

MARCH 14, 2018 | FRONT

TOWN & style

SAINT LOUIS



JOIN THE FUN!

bunny cares: sunday, march 18

autism eats: sunday, april 15



West County
CENTER

make it yours.



AUTISM
SPEAKS®

St. Louis
Chapter

SNAPPED!

SSM HEALTH
CARDINAL GLENNON
CHILDREN'S HOSPITAL
glennon style

by bill barrett

WHERE The Ritz-Carlton **WHY** Proceeds benefit the hospital's therapy department **WHO** Co-chairs Jennifer and G.P. Boyer and Brigette and Tom McMillin, vice president of philanthropy for Cardinal Glennon Children's Foundation Sandy Koller, Glennon Guild president Joanne Noyes, emcees Anne Allred and Erin Bode **HIGHLIGHTS** Glennon Guild fashion show, boutiques and cocktail party



JENNIFER BOYER, BRIGETTE McMILLIN



FRED MEYLAND-SMITH, BRET HEINRICH, LAURA HELLING



RICH AND MELISSA ROPP, MARY AND BOB LEEKER



STEVE AKRE, CAROL ENRIGHT

WINGS OF HOPE hope is where the heart is

by sue henry wolf

WHERE The Chase Park Plaza **WHY** To raise funds for the nonprofit's medical air transport program, which flies individuals with serious health conditions to specialized medical care free of charge **WHO** Event co-chairs Rich and Melissa Ropp and Bob and Mary Leeker, president and CEO Bret Heinrich, vice president Laura Helling, board chair Steve Akre, emcee Fred Meyland-Smith **HIGHLIGHTS** Cocktail reception, dinner, silent and live auctions, dancing and live music by Mirage



RUTH MALVERN, LARRY LEMKE

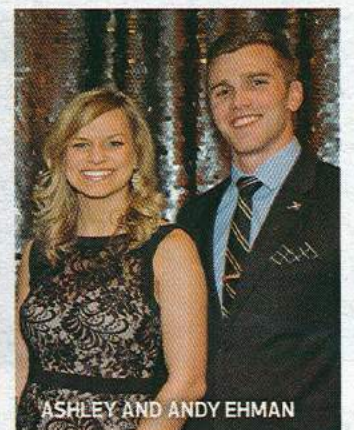

ASHLEY AND ANDY EHMEN



TOM McMILLIN, JULIE AND MIKE WILLIS



SANDY KOLLER, JOANNE NOYES

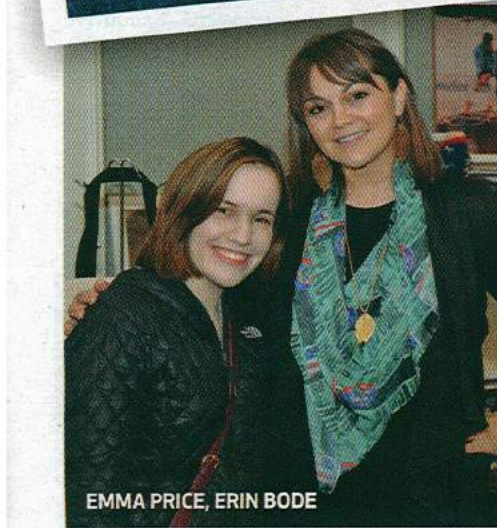

EMMA PRICE, ERIN BODE



PAIGE, TONJA AND BELLA HILTON



JULIE ZENTZ, CLAUDIA McMILLIN, JOAN WALSH



BETH SCHENK, JUDY DUDE